BAB 3

KERANGKA KONSEP DAN HIPOTESIS

3.1 Kerangka Konsep

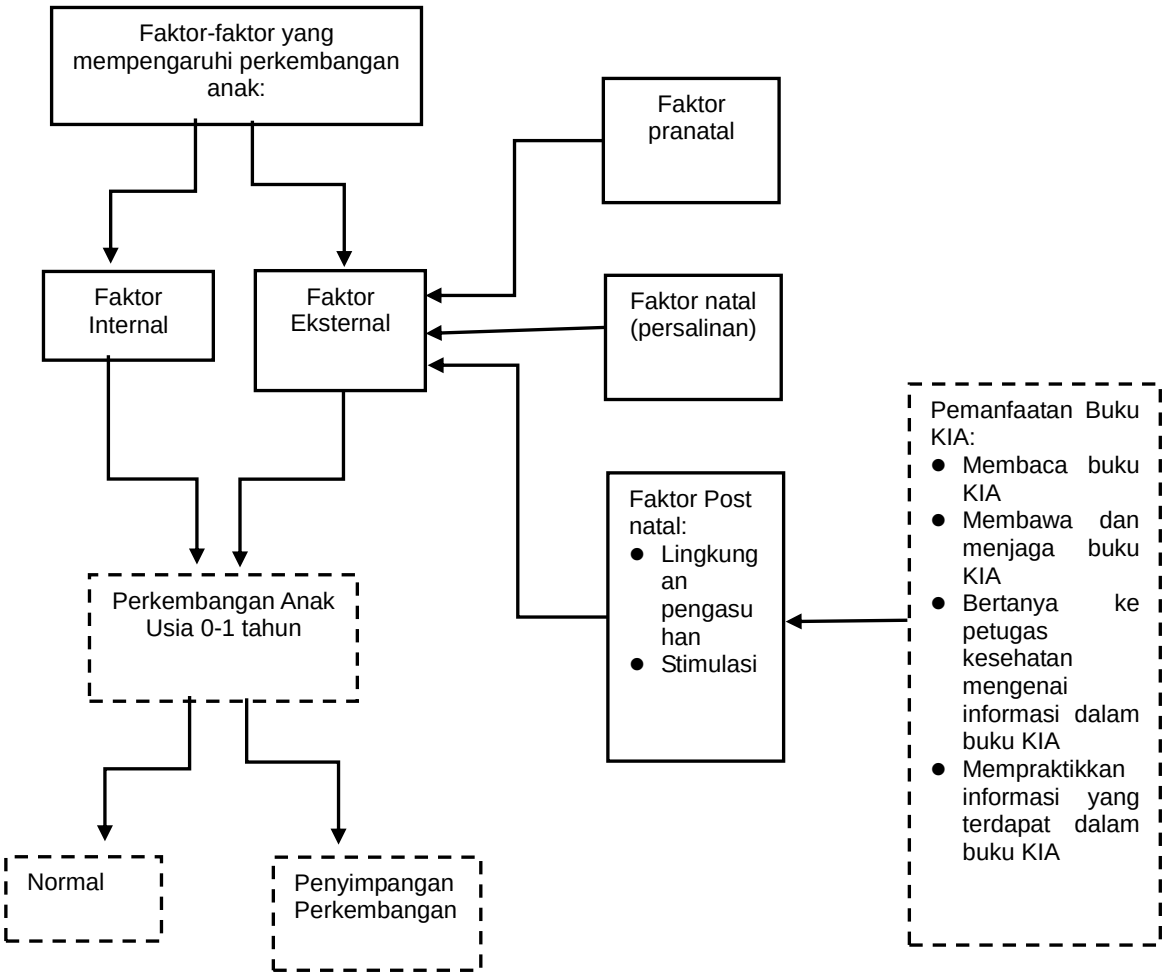

Keterangan:

: tidak diteliti

: diteliti