

LAMPIRAN 1

HASIL ANALISIS STATISTIK – PMN NEUTROFIL HARI KE 3

```
EXAMINE VARIABLES=PMN BY KELOMPOK /PLOT BOXPLOT STEMLEAF NPLOT
SPREADLEVEL /COMPARE GROUP /STATISTICS DESCRIPTIVES
/CINTERVAL 95 /MISSING LISTWISE /NOTOTAL.
```

Explore

```
[DataSet6] D:\kuliah.kuliah\FIX PROPOSAL SKRIPSWEET\FIX TUGAS
AKHIR\STATISTIK\PMN HARI KE 3.sav
```

KELOMPOK

Case Processing Summary

KELOMPOK	Cases					
	Valid		Missing		Total	
	N	Percent	N	Percent	N	Percent
PMN K (-)	4	100.0%	0	.0%	4	100.0%
K (+)	4	100.0%	0	.0%	4	100.0%
P1	4	100.0%	0	.0%	4	100.0%
P2	4	100.0%	0	.0%	4	100.0%
P3	4	100.0%	0	.0%	4	100.0%
P4	4	100.0%	0	.0%	4	100.0%



Descriptives

KELOMPOK		Statistic	Std. Error	
PMN	K (-)	Mean	109.7500	3.19831
		95% Confidence Interval for Mean	Lower Bound	99.5716
			Upper Bound	119.9284
		5% Trimmed Mean		109.6667
		Median		109.0000
		Variance		40.917
		Std. Deviation		6.39661
		Minimum		103.00
		Maximum		118.00
		Range		15.00
		Interquartile Range		12.25
		Skewness	.599	1.014
		Kurtosis	-.025	2.619
K (+)		Mean	93.0000	1.29099
		95% Confidence Interval for Mean	Lower Bound	88.8915
			Upper Bound	97.1085
		5% Trimmed Mean		93.0000
		Median		93.0000
		Variance		6.667
		Std. Deviation		2.58199
		Minimum		90.00
		Maximum		96.00
		Range		6.00
		Interquartile Range		5.00
		Skewness	.000	1.014
		Kurtosis	-1.200	2.619
P1		Mean	96.5000	1.04083
		95% Confidence Interval for Mean	Lower Bound	93.1876
			Upper Bound	99.8124

	5% Trimmed Mean		96.5000	
	Median		96.5000	
	Variance		4.333	
	Std. Deviation		2.08167	
	Minimum		94.00	
	Maximum		99.00	
	Range		5.00	
	Interquartile Range		4.00	
	Skewness		.000	1.014
	Kurtosis		.391	2.619
P2	Mean		94.5000	2.10159
	95% Confidence Interval for Mean	Lower Bound	87.8118	
		Upper Bound	101.1882	
	5% Trimmed Mean		94.5000	
	Median		94.5000	
	Variance		17.667	
	Std. Deviation		4.20317	
	Minimum		90.00	
	Maximum		99.00	
	Range		9.00	
	Interquartile Range		8.00	
	Skewness		.000	1.014
	Kurtosis		-3.907	2.619
P3	Mean		106.7500	2.56174
	95% Confidence Interval for Mean	Lower Bound	98.5974	
		Upper Bound	114.9026	
	5% Trimmed Mean		106.8333	
	Median		107.5000	
	Variance		26.250	
	Std. Deviation		5.12348	
	Minimum		100.00	

	Maximum		112.00	
	Range		12.00	
	Interquartile Range		9.75	
	Skewness		-.753	1.014
	Kurtosis		.343	2.619
P4	Mean		108.2500	3.81608
	95% Confidence Interval for Mean	Lower Bound	96.1055	
		Upper Bound	120.3945	
	5% Trimmed Mean		108.4444	
	Median		110.0000	
	Variance		58.250	
	Std. Deviation		7.63217	
	Minimum		98.00	
	Maximum		115.00	
	Range		17.00	
	Interquartile Range		14.25	
	Skewness		-.996	1.014
	Kurtosis		-.114	2.619

Tests of Normality

KELOMP	OK	Kolmogorov-Smirnov ^a			Shapiro-Wilk		
		Statistic	df	Sig.	Statistic	df	Sig.
PMN	K (-)	.173	4	.	.981	4	.909
	K (+)	.151	4	.	.993	4	.972
	P1	.155	4	.	.998	4	.995
	P2	.224	4	.	.929	4	.589
	P3	.192	4	.	.971	4	.850
	P4	.233	4	.	.920	4	.539

a. Lilliefors Significance Correction

Test of Homogeneity of Variance

	Levene Statistic	df1	df2	Sig.
PMN Based on Mean	1.700	5	18	.186
Based on Median	1.474	5	18	.247
Based on Median and with adjusted df	1.474	5	9.827	.282
Based on trimmed mean	1.697	5	18	.186

ONEWAY PMN BY KELOMPOK /STATISTICS DESCRIPTIVES HOMOGENEITY /MISSING LISTWISE /POSTHOC=TUKEY ALPHA(0.05).

Oneway

[DataSet6] D:\kuliah.kuliah\FIX PROPOSAL SKRIPSWEET\FIX TUGAS AKHIR\STATISTIK\PMN HARI KE 3.sav

Descriptives

PMN

	N	Mean	Std. Deviation	Std. Error	95% Confidence Interval for Mean		Minimum	Maximum
					Lower Bound	Upper Bound		
					K (-)	4		
K (+)	4	93.0000	2.58199	1.29099	88.8915	97.1085	90.00	96.00
P1	4	96.5000	2.08167	1.04083	93.1876	99.8124	94.00	99.00
P2	4	94.5000	4.20317	2.10159	87.8118	101.1882	90.00	99.00
P3	4	106.7500	5.12348	2.56174	98.5974	114.9026	100.00	112.00
P4	4	108.2500	7.63217	3.81608	96.1055	120.3945	98.00	115.00
Total	24	101.4583	8.37169	1.70886	97.9233	104.9934	90.00	118.00



Test of Homogeneity of Variances

PMN

Levene Statistic	df1	df2	Sig.
1.700	5	18	.186

ANOVA

PMN

	Sum of Squares	df	Mean Square	F	Sig.
Between Groups	1149.708	5	229.942	8.954	.000
Within Groups	462.250	18	25.681		
Total	1611.958	23			

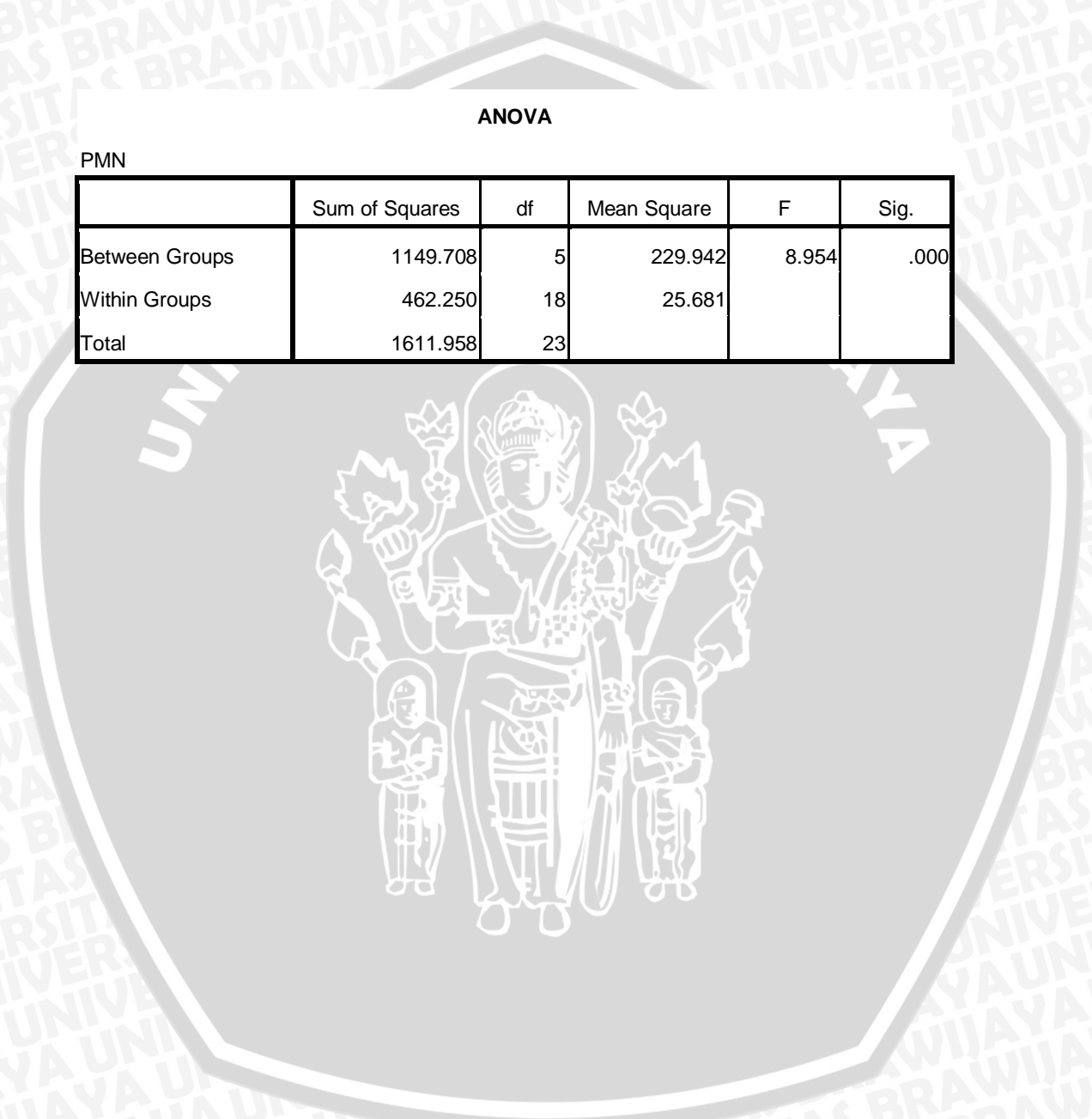

Post Hoc Tests

Multiple Comparisons

PMN

Tukey HSD

(I) KELOMP OK	(J) KELOMP OK	Mean Difference (I-J)	Std. Error	Sig.	95% Confidence Interval	
					Lower Bound	Upper Bound
K (-)	K (+)	16.75000*	3.58333	.002	5.3620	28.1380
	P1	13.25000*	3.58333	.017	1.8620	24.6380
	P2	15.25000*	3.58333	.005	3.8620	26.6380
	P3	3.00000	3.58333	.956	-8.3880	14.3880
	P4	1.50000	3.58333	.998	-9.8880	12.8880
K (+)	K (-)	-16.75000*	3.58333	.002	-28.1380	-5.3620
	P1	-3.50000	3.58333	.919	-14.8880	7.8880
	P2	-1.50000	3.58333	.998	-12.8880	9.8880
	P3	-13.75000*	3.58333	.013	-25.1380	-2.3620
	P4	-15.25000*	3.58333	.005	-26.6380	-3.8620
P1	K (-)	-13.25000*	3.58333	.017	-24.6380	-1.8620
	K (+)	3.50000	3.58333	.919	-7.8880	14.8880
	P2	2.00000	3.58333	.993	-9.3880	13.3880
	P3	-10.25000	3.58333	.092	-21.6380	1.1380
	P4	-11.75000*	3.58333	.041	-23.1380	-.3620
P2	K (-)	-15.25000*	3.58333	.005	-26.6380	-3.8620
	K (+)	1.50000	3.58333	.998	-9.8880	12.8880
	P1	-2.00000	3.58333	.993	-13.3880	9.3880
	P3	-12.25000*	3.58333	.031	-23.6380	-.8620
	P4	-13.75000*	3.58333	.013	-25.1380	-2.3620
P3	K (-)	-3.00000	3.58333	.956	-14.3880	8.3880
	K (+)	13.75000*	3.58333	.013	2.3620	25.1380
	P1	10.25000	3.58333	.092	-1.1380	21.6380
	P2	12.25000*	3.58333	.031	.8620	23.6380
	P4	-1.50000	3.58333	.998	-12.8880	9.8880
P4	K (-)	-1.50000	3.58333	.998	-12.8880	9.8880
	K (+)	15.25000*	3.58333	.005	3.8620	26.6380

P1	11.75000*	3.58333	.041	.3620	23.1380
P2	13.75000*	3.58333	.013	2.3620	25.1380
P3	1.50000	3.58333	.998	-9.8880	12.8880

*. The mean difference is significant at the 0.05 level.

Homogeneous Subsets

PMN				
Tukey HSD ^a				
KELOMPOK	N	Subset for alpha = 0.05		
		1	2	3
K (+)	4	93.0000		
P2	4	94.5000		
P1	4	96.5000	96.5000	
P3	4		106.7500	106.7500
P4	4			108.2500
K (-)	4			109.7500
Sig.		.919	.092	.956

Means for groups in homogeneous subsets are displayed.

a. Uses Harmonic Mean Sample Size = 4.000.

Means Plots

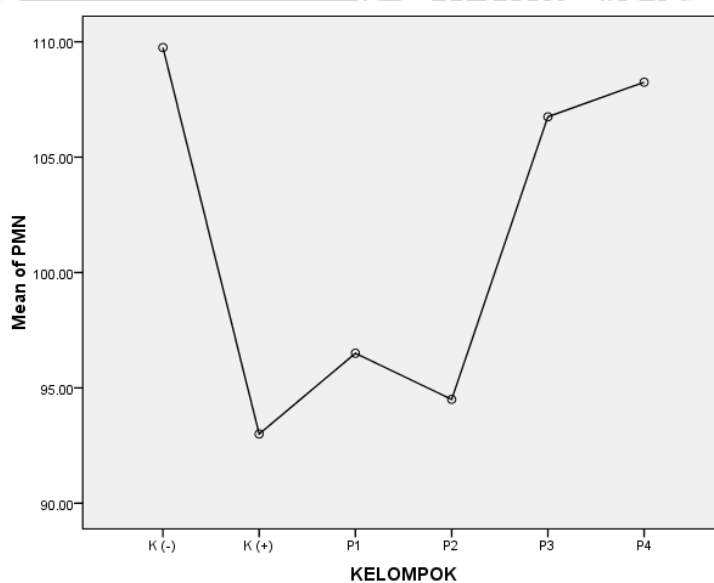

LAMPIRAN 2

HASIL ANALISIS STATISTIK – PMN NEUTROFIL HARI KE 12

```
EXAMINE VARIABLES=PMN BY KELOMPOK /PLOT BOXPLOT STEMLEAF NPLOT
SPREADLEVEL /COMPARE GROUP /STATISTICS DESCRIPTIVES
/CINTERVAL 95 /MISSING LISTWISE /NOTOTAL.
```

Explore

```
[DataSet2] D:\kuliah.kuliah\FIX PROPOSAL SKRIPSWEET\FIX TUGAS
AKHIR\STATISTIK\PMN HARI KE 12.sav
```

KELOMPOK

Case Processing Summary

KELOMPOK	Cases					
	Valid		Missing		Total	
	N	Percent	N	Percent	N	Percent
PMN K(-)	4	100.0%	0	.0%	4	100.0%
K(+)	4	100.0%	0	.0%	4	100.0%
P1	4	100.0%	0	.0%	4	100.0%
P2	4	100.0%	0	.0%	4	100.0%
P3	4	100.0%	0	.0%	4	100.0%
P4	4	100.0%	0	.0%	4	100.0%



Descriptives

KELOMPOK			Statistic	Std. Error	
PMN	K(-)	Mean	48.7500	5.35996	
		95% Confidence Interval for Mean	Lower Bound		31.6922
			Upper Bound		65.8078
		5% Trimmed Mean			48.4444
		Median			46.0000
		Variance			114.917
		Std. Deviation			10.71992
		Minimum			39.00
		Maximum			64.00
		Range			25.00
		Interquartile Range			19.25
		Skewness			1.386
	Kurtosis		2.485	2.619	
	K(+)	Mean	57.0000	2.97209	
		95% Confidence Interval for Mean	Lower Bound		47.5415
			Upper Bound		66.4585
		5% Trimmed Mean			57.0000
		Median			57.0000
		Variance			35.333
		Std. Deviation			5.94418
		Minimum			50.00
		Maximum			64.00
		Range			14.00
		Interquartile Range			11.50
		Skewness			.000
	Kurtosis		-.593	2.619	
P1	Mean		39.7500	1.18145	
	95% Confidence Interval for Mean	Lower Bound	35.9901		
		Upper Bound	43.5099		

	5% Trimmed Mean		39.6667	
	Median		39.0000	
	Variance		5.583	
	Std. Deviation		2.36291	
	Minimum		38.00	
	Maximum		43.00	
	Range		5.00	
	Interquartile Range		4.25	
	Skewness		1.194	1.014
	Kurtosis		.436	2.619
P2	Mean		43.2500	3.72771
	95% Confidence Interval for Mean	Lower Bound	31.3868	
		Upper Bound	55.1132	
	5% Trimmed Mean		43.0000	
	Median		41.0000	
	Variance		55.583	
	Std. Deviation		7.45542	
	Minimum		37.00	
	Maximum		54.00	
	Range		17.00	
	Interquartile Range		13.25	
	Skewness		1.547	1.014
	Kurtosis		2.678	2.619
P3	Mean		34.7500	2.28674
	95% Confidence Interval for Mean	Lower Bound	27.4726	
		Upper Bound	42.0274	
	5% Trimmed Mean		34.7778	
	Median		35.0000	
	Variance		20.917	
	Std. Deviation		4.57347	
	Minimum		29.00	

	Maximum		40.00	
	Range		11.00	
	Interquartile Range		8.75	
	Skewness		-.306	1.014
	Kurtosis		.638	2.619
P4	Mean		50.5000	4.62781
	95% Confidence Interval for Mean	Lower Bound	35.7722	
		Upper Bound	65.2278	
	5% Trimmed Mean		50.2222	
	Median		48.0000	
	Variance		85.667	
	Std. Deviation		9.25563	
	Minimum		43.00	
	Maximum		63.00	
	Range		20.00	
	Interquartile Range		17.00	
	Skewness		1.059	1.014
	Kurtosis		-.161	2.619

Tests of Normality

KELOMP	OK	Kolmogorov-Smirnov ^a			Shapiro-Wilk		
		Statistic	df	Sig.	Statistic	df	Sig.
PMN	K(-)	.315	4	.	.890	4	.382
	K(+)	.132	4	.	.998	4	.995
	P1	.271	4	.	.848	4	.220
	P2	.317	4	.	.866	4	.282
	P3	.185	4	.	.993	4	.971
	P4	.259	4	.	.884	4	.358

a. Lilliefors Significance Correction

Test of Homogeneity of Variance

	Levene Statistic	df1	df2	Sig.
PMN Based on Mean	1.305	5	18	.306
Based on Median	.684	5	18	.641
Based on Median and with adjusted df	.684	5	9.990	.646
Based on trimmed mean	1.190	5	18	.353

ONEWAY PMN BY KELOMPOK /STATISTICS DESCRIPTIVES HOMOGENEITY /MISSING LISTWISE /POSTHOC=TUKEY ALPHA(0.05).

Oneway

[DataSet2] D:\kuliah.kuliah\FIX PROPOSAL SKRIPSWEET\FIX TUGAS AKHIR\STATISTIK\PMN HARI KE 12.sav

Descriptives

PMN

	N	Mean	Std. Deviation	Std. Error	95% Confidence Interval for Mean		Minimum	Maximum
					Lower Bound	Upper Bound		
					K(-)	4		
K(+)	4	57.0000	5.94418	2.97209	47.5415	66.4585	50.00	64.00
P1	4	39.7500	2.36291	1.18145	35.9901	43.5099	38.00	43.00
P2	4	43.2500	7.45542	3.72771	31.3868	55.1132	37.00	54.00
P3	4	34.7500	4.57347	2.28674	27.4726	42.0274	29.00	40.00
P4	4	50.5000	9.25563	4.62781	35.7722	65.2278	43.00	63.00
Total	24	45.6667	9.86723	2.01414	41.5001	49.8332	29.00	64.00

Test of Homogeneity of Variances

PMN

Levene Statistic	df1	df2	Sig.
1.305	5	18	.306

ANOVA

PMN

	Sum of Squares	df	Mean Square	F	Sig.
Between Groups	1285.333	5	257.067	4.850	.006
Within Groups	954.000	18	53.000		
Total	2239.333	23			



Post Hoc Tests

Multiple Comparisons

PMN
Tukey HSD

(I) KELOMPOK	(J) KELOMPOK	Mean Difference (I-J)	Std. Error	Sig.	95% Confidence Interval	
					Lower Bound	Upper Bound
K(-)	K(+)	-8.25000	5.14782	.607	-24.6099	8.1099
	P1	9.00000	5.14782	.520	-7.3599	25.3599
	P2	5.50000	5.14782	.887	-10.8599	21.8599
	P3	14.00000	5.14782	.119	-2.3599	30.3599
	P4	-1.75000	5.14782	.999	-18.1099	14.6099
K(+)	K(-)	8.25000	5.14782	.607	-8.1099	24.6099
	P1	17.25000*	5.14782	.035	.8901	33.6099
	P2	13.75000	5.14782	.130	-2.6099	30.1099
	P3	22.25000*	5.14782	.005	5.8901	38.6099
	P4	6.50000	5.14782	.801	-9.8599	22.8599
P1	K(-)	-9.00000	5.14782	.520	-25.3599	7.3599
	K(+)	-17.25000*	5.14782	.035	-33.6099	-.8901
	P2	-3.50000	5.14782	.982	-19.8599	12.8599
	P3	5.00000	5.14782	.921	-11.3599	21.3599
	P4	-10.75000	5.14782	.336	-27.1099	5.6099
P2	K(-)	-5.50000	5.14782	.887	-21.8599	10.8599
	K(+)	-13.75000	5.14782	.130	-30.1099	2.6099
	P1	3.50000	5.14782	.982	-12.8599	19.8599
	P3	8.50000	5.14782	.578	-7.8599	24.8599
	P4	-7.25000	5.14782	.722	-23.6099	9.1099
P3	K(-)	-14.00000	5.14782	.119	-30.3599	2.3599
	K(+)	-22.25000*	5.14782	.005	-38.6099	-5.8901
	P1	-5.00000	5.14782	.921	-21.3599	11.3599
	P2	-8.50000	5.14782	.578	-24.8599	7.8599
	P4	-15.75000	5.14782	.063	-32.1099	.6099
P4	K(-)	1.75000	5.14782	.999	-14.6099	18.1099
	K(+)	-6.50000	5.14782	.801	-22.8599	9.8599

P1	10.75000	5.14782	.336	-5.6099	27.1099
P2	7.25000	5.14782	.722	-9.1099	23.6099
P3	15.75000	5.14782	.063	-.6099	32.1099

*. The mean difference is significant at the 0.05 level.

Homogeneous Subsets

PMN

Tukey HSD^a

KELOMPOK	N	Subset for alpha = 0.05	
		1	2
P3	4	34.7500	
P1	4	39.7500	
P2	4	43.2500	43.2500
K(-)	4	48.7500	48.7500
P4	4	50.5000	50.5000
K(+)	4		57.0000
Sig.		.063	.130

Means for groups in homogeneous subsets are displayed.

a. Uses Harmonic Mean Sample Size = 4.000.

Means Plots

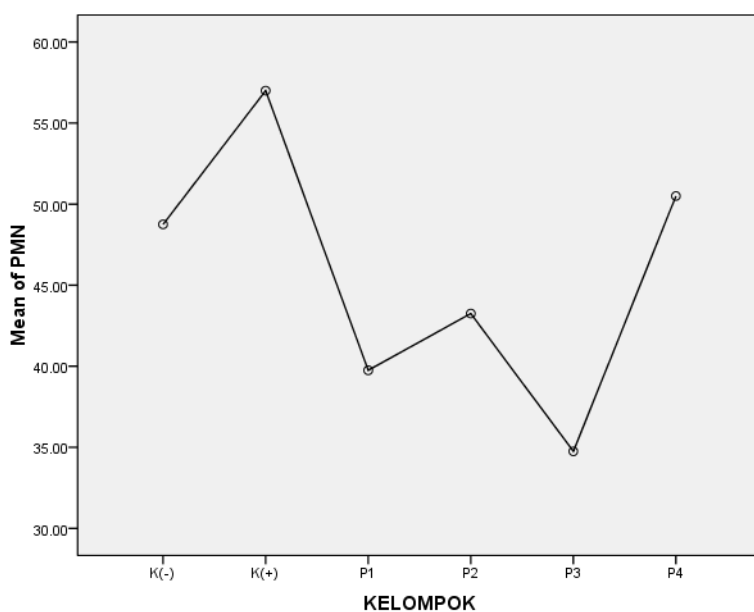

LAMPIRAN 3

FOTOMIKROSKOPIK JARINGAN KULIT HARI KE 3

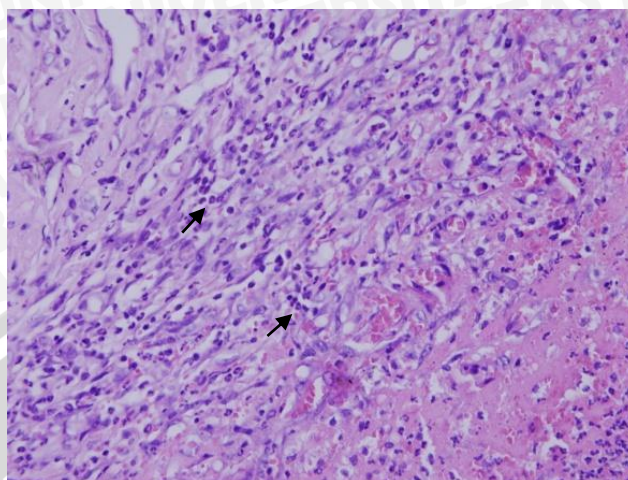

Kelompok K (-)

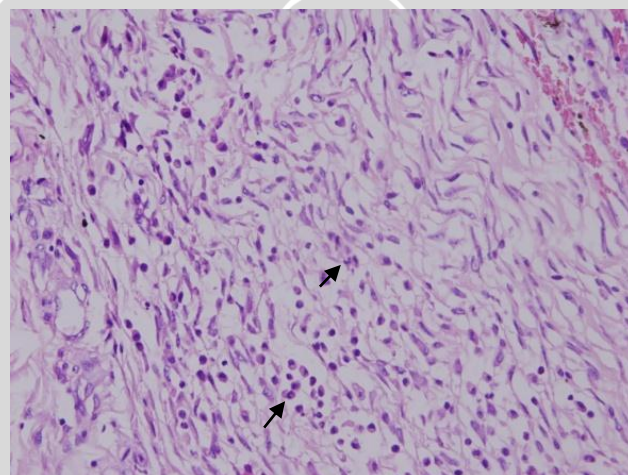

Kelompok K (+)

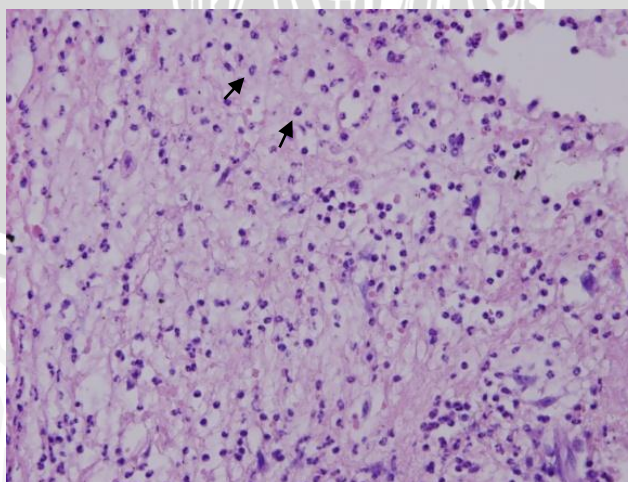

Kelompok P 1

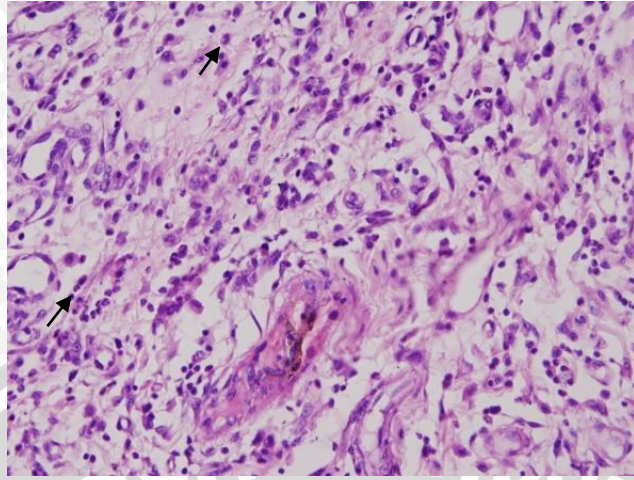

Kelompok P 2

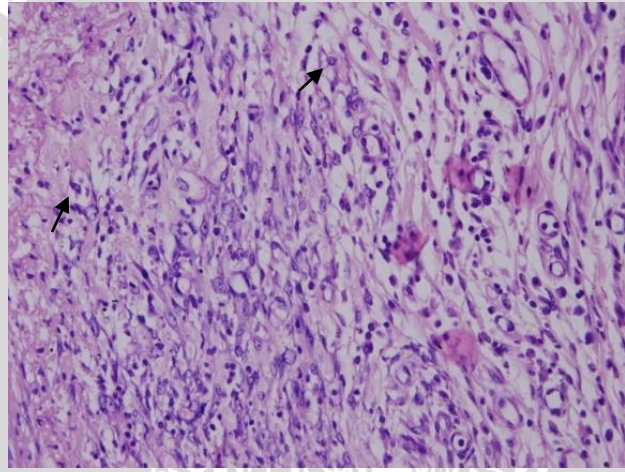

Kelompok P 3

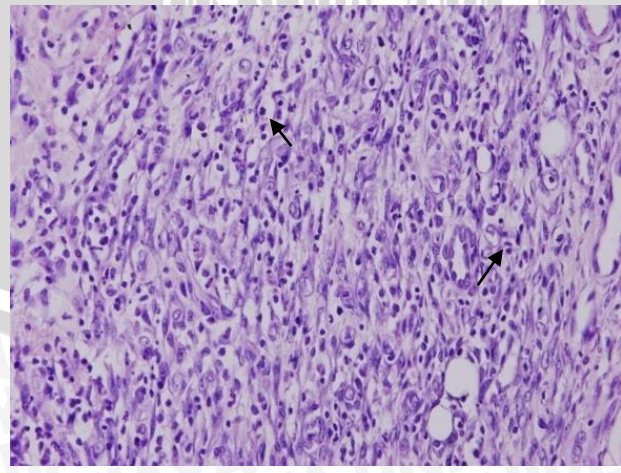

Kelompok P 4



LAMPIRAN 4

FOTOMIKROSKOPIK JARINGAN KULIT HARI KE 12

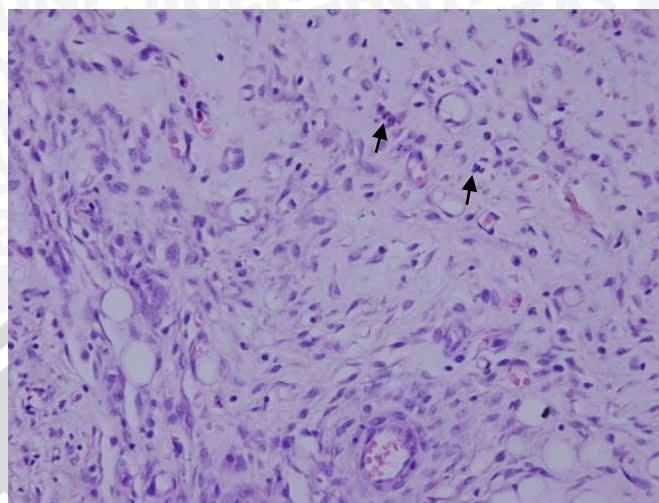

Kelompok K (-)

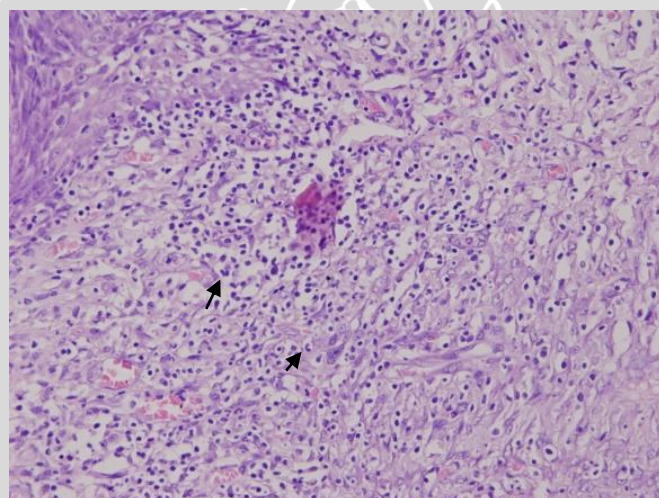

Kelompok K (+)

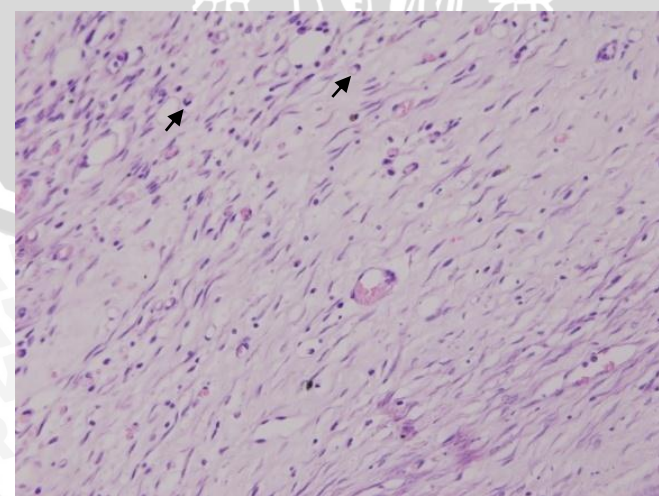

Kelompok P 1

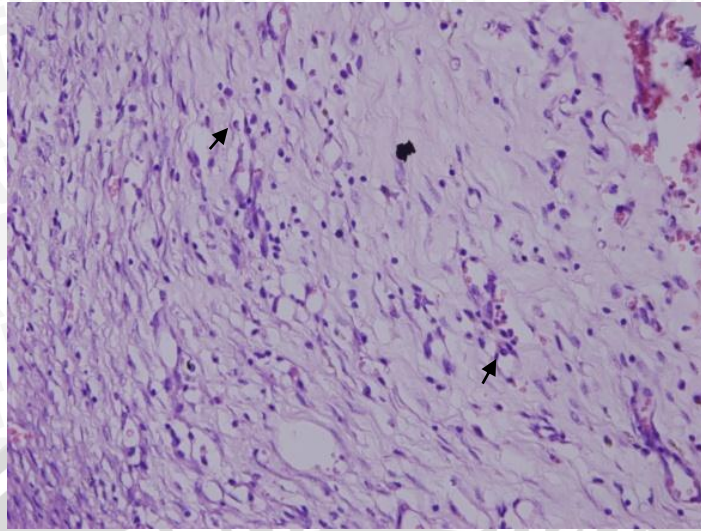

Kelompok P 2

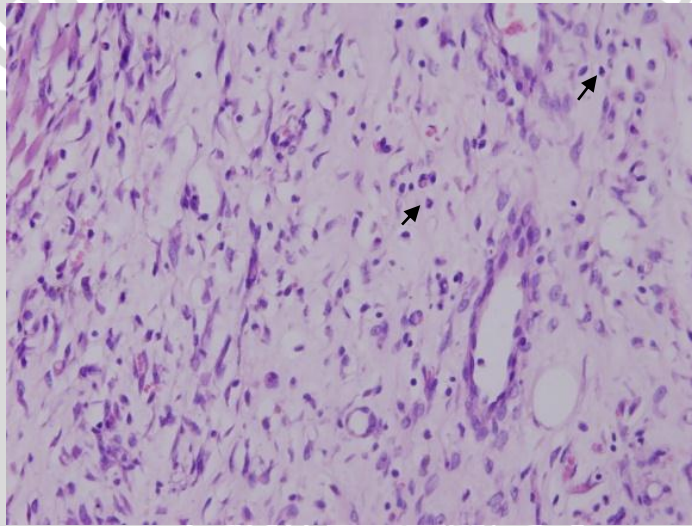

Kelompok P 3

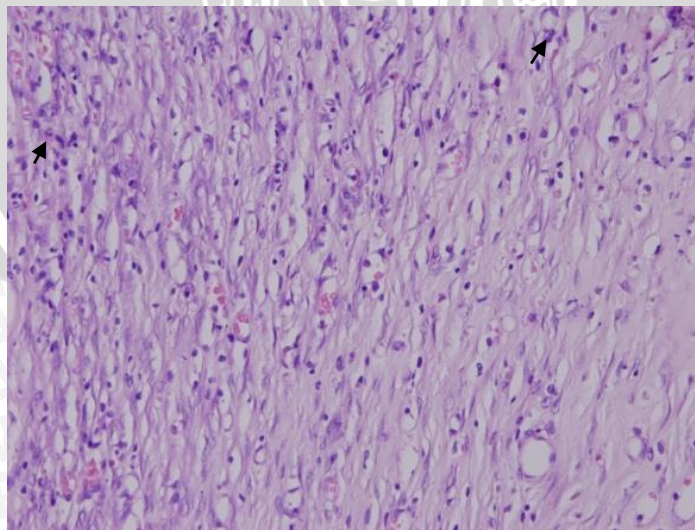

Kelompok P 4



LAMPIRAN 5: Hasil Pengecekan Gula Darah Tikus Penelitian

1. Selasa, 02 Juli 2013: Sebelum penginduksian STZ

K-1. 1: 110 mg/dl	K+1. 1: 95 mg/dl	P1. 1: 96 mg/dl
K-1. 2: 103 mg/dl	K+1. 2: 98 mg/dl	P1. 2: 120 mg/dl
K-1. 3: 110 mg/dl	K+1. 3: 110 mg/dl	P1. 3: 111 mg/dl
K-1. 4: 97 mg/dl	K+1. 4: 73 mg/dl	P1. 4: 103 mg/dl
K-1. 5: 95 mg/dl	K+1. 5: 115 mg/dl	P1. 5: 110 mg/dl
K-1. 6: 100 mg/dl	K+1. 6: 75 mg/dl	P1. 6: 110 mg/dl
K-1. 7: 111 mg/dl	K+1. 7: 96 mg/dl	P1. 7: 98 mg/dl
K-1. 8: 78 mg/dl	K+1. 8: 110 mg/dl	P1. 8: 96 mg/dl

P2. 1: 107 mg/dl	P3. 1: 103 mg/dl	P4. 1: 127 mg/dl
P2. 2: 120 mg/dl	P3. 2: 115 mg/dl	P4. 2: 105 mg/dl
P2. 3: 115 mg/dl	P3. 3: 111 mg/dl	P4. 3: 100 mg/dl
P2. 4: 130 mg/dl	P3. 4: 111 mg/dl	P4. 4: 111 mg/dl
P2. 5: 174 mg/dl	P3. 5: 75 mg/dl	P4. 5: 147 mg/dl
P2. 6: 129 mg/dl	P3. 6: 102 mg/dl	P4. 6: 95 mg/dl
P2. 7: 111 mg/dl	P3. 7: 95 mg/dl	P4. 7: 103 mg/dl
P2. 8: 101 mg/dl	P3. 8: 107 mg/dl	P4. 8: 115 mg/dl

2. Minggu, 07 Juli 2013: Post induksi STZ (Hari ke-5)

K-1. 1: 103 mg/dl	K+1. 1: 315 mg/dl	P1. 1: 247 mg/dl
K-1. 2: 120 mg/dl	K+1. 2: 324 mg/dl	P1. 2: 207 mg/dl
K-1. 3: 119 mg/dl	K+1. 3: 215 mg/dl	P1. 3: 337 mg/dl
K-1. 4: 115 mg/dl	K+1. 4: 273 mg/dl	P1. 4: 203 mg/dl
K-1. 5: 120 mg/dl	K+1. 5: 215 mg/dl	P1. 5: 210 mg/dl
K-1. 6: 110 mg/dl	K+1. 6: 275 mg/dl	P1. 6: 200 mg/dl
K-1. 7: 122 mg/dl	K+1. 7: 225 mg/dl	P1. 7: 229 mg/dl
K-1. 8: 117 mg/dl	K+1. 8: 217 mg/dl	P1. 8: 235 mg/dl

P2. 1: 220 mg/dl	P3. 1: 359 mg/dl	P4. 1: 441 mg/dl
P2. 2: 340 mg/dl	P3. 2: 441 mg/dl	P4. 2: 400 mg/dl
P2. 3: 214 mg/dl	P3. 3: 220 mg/dl	P4. 3: 236 mg/dl

P2. 4: 230 mg/dl	P3. 4: 222 mg/dl	P4. 4: 211 mg/dl
P2. 5: 273 mg/dl	P3. 5: 275 mg/dl	P4. 5: 247 mg/dl
P2. 6: 229 mg/dl	P3. 6: 220 mg/dl	P4. 6: 295 mg/dl
P2. 7: 241 mg/dl	P3. 7: 244 mg/dl	P4. 7: 210 mg/dl
P2. 8: 264 mg/dl	P3. 8: 127 mg/dl	P4. 8: 210 mg/dl

3. Sabtu, 13 Juli 2013: Post induksi STZ (Hari ke-11)

K-1. 1: 105 mg/dl	K+1. 1: 315 mg/dl	P1. 1: 247 mg/dl
K-1. 2: 121 mg/dl	K+1. 2: 324 mg/dl	P1. 2: 207 mg/dl
K-1. 3: 101 mg/dl	K+1. 3: 215 mg/dl	P1. 3: 337 mg/dl
K-1. 4: 111 mg/dl	K+1. 4: 273 mg/dl	P1. 4: 203 mg/dl
K-1. 5: 124 mg/dl	K+1. 5: 215 mg/dl	P1. 5: 210 mg/dl
K-1. 6: 110 mg/dl	K+1. 6: 217 mg/dl	P1. 6: 200 mg/dl
K-1. 7: 122 mg/dl	K+1. 7: 241 mg/dl	P1. 7: 229 mg/dl
K-1. 8: 117 mg/dl	K+1. 8: 225 mg/dl	P1. 8: 235 mg/dl

P2. 1: 220 mg/dl	P3. 1: 359 mg/dl	P4. 1: 441 mg/dl
P2. 2: 340 mg/dl	P3. 2: 441 mg/dl	P4. 2: 400 mg/dl
P2. 3: 214 mg/dl	P3. 3: 220 mg/dl	P4. 3: 236 mg/dl
P2. 4: 230 mg/dl	P3. 4: 222 mg/dl	P4. 4: 211 mg/dl
P2. 5: 273 mg/dl	P3. 5: 275 mg/dl	P4. 5: 247 mg/dl
P2. 6: 229 mg/dl	P3. 6: 220 mg/dl	P4. 6: 295 mg/dl
P2. 7: 241 mg/dl	P3. 7: 244 mg/dl	P4. 7: 215 mg/dl
P2. 8: 264 mg/dl	P3. 8: 157 mg/dl	P4. 8: 210 mg/dl



LAMPIRAN 6

FOTO KEGIATAN PENELITIAN



Aklitimasi tikus selama 7 hari



Penimbangan tikus



Pembuatan makanan tikus



Penimbangan makan tikus



Sterilisasi alat dengan autoklaf



Pemindahan tikus ke kandang masing-masing



Hidrogel binahong



Pengecekan Glukosa Darah Tikus



Penyuntikan STZ

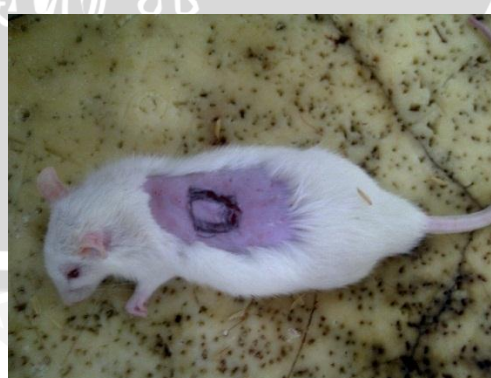

Pembuatan pola Luka dengan ukuran 2x1cm



Pembuatan Luka dengan gunting & pinset



Luka tikus



Pengambilan jaringan kulit hari ke-3



Preparat jaringan kulit tikus



Pengamatan neutrofil dengan mikroskop